



11 Oldfield Place, Hotwells, Bristol, BS8 4QJ
£525,000

Hollis Morgan - INVESTORS ONLY - An elegant Victorian Terraced House is currently arranged as a fully licenced 5 Double Bedroom HMO is let for 2022/23 academic year at £2,450 per month i.e. £29,400 per annum which would offer a gross yield of 5.6%.

- *****INVESTORS ONLY*****
- 5 Bedroom HMO
- Excellent Investment Opportunity
- Prime Rental Location
- Excellent Water Views
- 5.6% yield

The Property

INVESTORS ONLY

The Property is already let for the 2022/23 academic year at £2,450 per month i.e. £29,400 per annum which would offer a gross yield of 5.6%.

This elegant Victorian Terraced house is currently arranged as a fully licenced 5 Double Bedroom HMO. The ground floor of the property comprises two bedrooms to the right of the hallway and to the rear a fully fitted kitchen with adjoining utility room with access to a spacious courtyard garden.

The first floor benefits from a spacious front living room with balcony and stunning water views over Cumberland Basin. Bedrooms 3 and 4 are off the landing along with a bathroom with bath and shower over and separate w/c. Bedroom 5 occupies the top floor and offers a fantastic view of Hotwells and Clifton. Finally there is also a large loft space next to bedroom 5 which has the potential to be developed into a further bedroom subject to appropriate consents.

Location - Hotwells

Hotwells, with its charming mix of architecture from George Tully's Dowry Square dating from 1720 to the maritime influence of the nearby Harbourside district, is amongst the most sought after locations in the City. Excellent amenities with independent shops, boutiques, cafes, bars and restaurants which can be found in nearby Clifton Village, Whiteladies Road and the Triangle with the University of Bristol and UWE Bower Ashton being close by. Brunel's Clifton Suspension Bridge provides a gateway to the Ashton Court Estate with its woodlands, mountain bike trails and walks whilst there is excellent access to the exciting Harbourside district, The City Centre and Temple Meads.

Other Information

Tenure: Freehold

Council Tax Band: D

Please Note

Hollis Morgan endeavour to make our sales details clear, accurate and reliable in line with the Consumer Protection from Unfair Trading Regulations 2008 but they should not be relied on as statements or representations of fact and they do not constitute any part of an offer or contract. All Hollis Morgan references to planning, tenants, boundaries, potential development, tenure etc is to be superseded by the information provided in your solicitors enquiries. It should not be assumed that this property has all the necessary Planning, Building Regulation or other consents. Any services, appliances and heating system(s) listed may not been checked or tested and you should rely on your own investigations. The seller does not make any representation or give any warranty in relation to the property and we have no authority to do so on behalf of the seller. Please note that in some instances the photographs may have been taken using a wide angle lens.

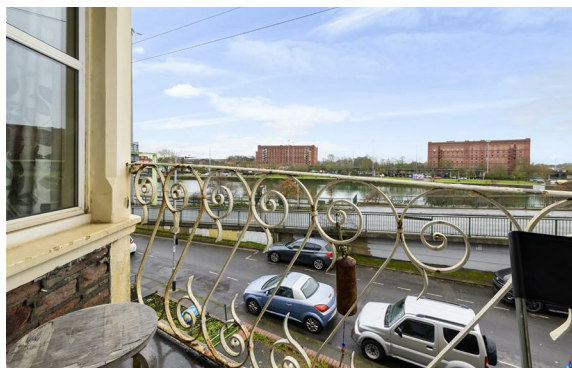

Oldfield Place, Hotwells, Bristol, BS8

Approximate Area = 1513 sq ft / 140.5 sq m

For identification only - Not to scale

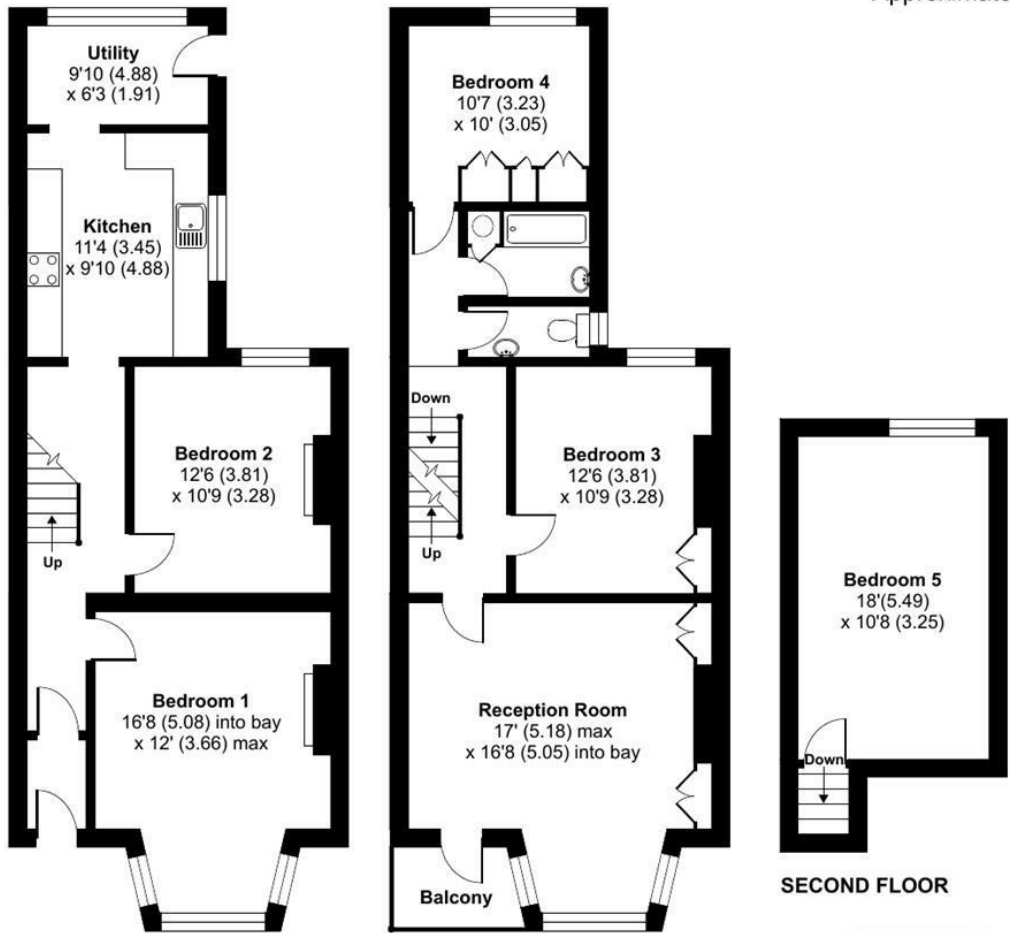

Floor plan produced in accordance with RICS Property Measurement Standards incorporating International Property Measurement Standards (IPMS2 Residential). © ncheom 2022. Produced for Hollis Morgan. REF: 806089



TEL | 0117 933 9522 | 9 Waterloo Street, Clifton, Bristol BS8 4BT

www.hollismorgan.co.uk | post@hollismorgan.co.uk
 Hollis Morgan Property Limited, registered in England, registered no 7275716
 Registered address, 5 Upper Belgrave Road, Clifton, Bristol BS8 2XQ

Energy Efficiency Rating		Environmental Impact (CO ₂) Rating	
Current	Potential	Current	Potential
Very energy efficient - lower running costs		Very environmentally friendly - lower CO ₂ emissions	
(92 plus) A		(92 plus) A	
(81-91) B		(81-91) B	
(69-80) C		(69-80) C	
(55-68) D		(55-68) D	
(39-54) E		(39-54) E	
(21-38) F		(21-38) F	
(1-20) G		(1-20) G	
Not energy efficient - higher running costs		Not environmentally friendly - higher CO ₂ emissions	
	77		
	59		
England & Wales	EU Directive 2002/91/EC	England & Wales	EU Directive 2002/91/EC

hollis
morgan
